

CITY OF MURRAY CONTROL MONUMENT CARD

DESIGNATION: PT #2

TYPE: CONCRETE MONUMENT W/ CITY DISK

DATE SET: JUNE 2002 QUAD: MURRAY, KY.

HORIZONTAL DATUM: NAD-83 VERTICAL DATUM: NAVD-88

STATE: KENTUCKY COUNTY: CALLOWAY ZONE: KY. S 1602

NORTHING: 1745070.93 FT

EASTING: 881959.86 FT

ELEVATION: 548.41 FT (GPS)

LATITUDE: N $36^{\circ}35'32.23872''$ LONGITUDE: W $088^{\circ}20'01.27072''$

SCALE: CONVERGENCE:

PLANE AZI. TO AZI. MARK:

To Reach: Located 2.5' east of the centerline of a power pole, 13' northeast of a sewer manhole; 20.8' west of the centerline of Doran Road; 143.7' south of the centerline of Melrose Drive.

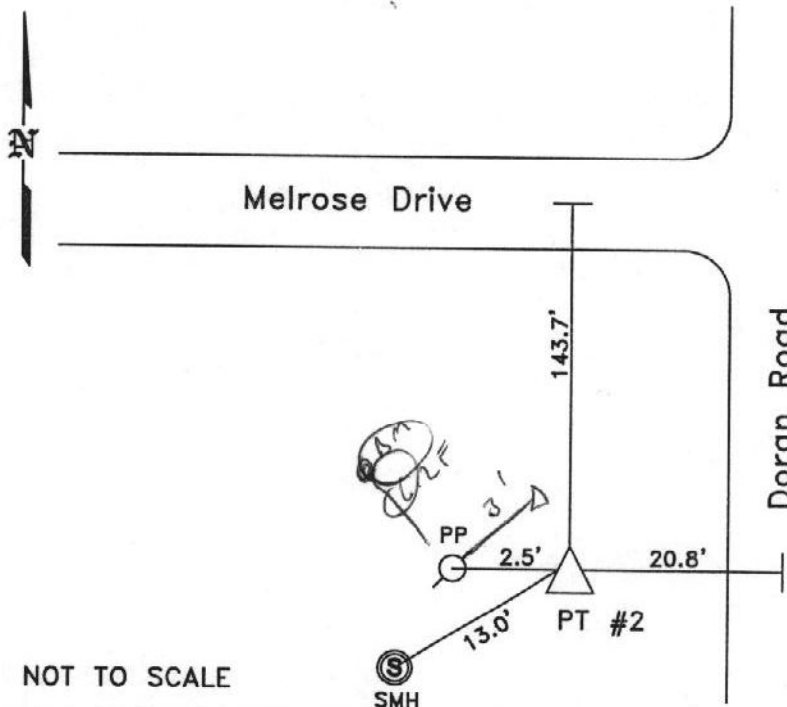

NOT TO SCALE

COULD NOT LOCATE RM
10/2

~~155~~ 589.

GRW Aerial Surveys, Inc.
801 Corporate Dr. Lexington Ky. 40503
(859)223-3999